

Rafting für Ensemble/Jazz-Rockband

Keyboard 1: Klavier, Synthesizer

Keyboard 2: Synthesizer/Sampleplayer mit Splitfunktion

E-Gitarre

E-Bass

Percussion

Drumset

Erläuterungen zur Instrumentierung finden sich im Anhang.

Karl Frers

 **INTRO**

Bass

Perc. Hohe Glocke
Schellenkranz mit Stick angeschlagen (Schellenkranz auf Stativ montiert) oder tiefe Glocke

HH

Rim

Bdr.

3 4

Bass

8

Perc. Triangel

HH

Rim

Bdr.

A

Handwritten annotations in the score:

- 5
- 6
- 8
- Die Tonhöhen dieser Stimme sind in der Einzelstimm nichtig notiert.
- kann bis Takt 12 vom Percussionspieler ausgeführt werden
- Snare | Rim | Snare!
- (Rim)

7 8

Klavier

sim.

Vibrafo

E-Git.

Bass

Perc.

HH

Rim

Bdr.

Snare (Rim)

4

9 10

Klavier

Vibrafo

E-Git.

Bass

HH

Rim

Bdr.

(s. Satz 5/6)

11 12

Klavier

Vibrafon

E-Git.

Bass

Perc.

HH

Rim

Bdr.

Toms

13 14

Klavier

Vibrafo

Bass

Kbd. 1: Piano

Kbd. 2: Vibr.

E-Git.

Bass

HH

Snare
Drum

Bdr.

B

75

Dieze Stimme kann bis Takt 25 vom Percussionspieler
ausgeführt werden.

Kbd. 1: Piano

E-Git.

Bass

HH

Snare
Drum

Bdr.

Kbd. 1: Piano

19

E-Git.

Bass

HH

SD

Breaken
Toms

Bdr.

Kbd. 1: Piano

E-Git.

Bass

HH

SD

Bdr.

Kbd. 1: Piano

22

M.S. M.D.

E-Git.

Bass

HH

SD

Bdr.

Kbd. 1: Piano

M.S.

E-Git.

Bass

HH

SD

Bdr.

Diesen Teil (C: von Takt 26 bis Takt 41) in der Wiederholung bitte als Improvisationsteil nutzen (Anzahl der Durchgänge ad lib.).

Am Ende des Stückes (Fine in Takt 41) steigen alle Instrumente im Verlauf der letzten Wiederholung nacheinander aus. Der Bass soll dabei den Schlusspunkt setzen.

C 26

Bass

Perc.

HH

Rim

Bdr.

Bass

Perc.

HH

Rim

Bdr.

Kbd. 2: Vibr.

Bass

Perc.

HH

Rim

Bdr.

30

Kbd. 2: Vibr.

Bass

Perc.

HH

Rim

Bdr.

Kbd. 2: E-Piano

Bass

Perc.

HH

Rim

Bdr.

Kbd. 2: E-Piano

Bass

Perc.

Perc.

HH

Rim

Bdr.

38

Kbd. 1: Synthbas

Kbd. 2: E-Piano

Bass

Perc.

HH

Rim

Bdr.

Kbd. 1: Synthbas

Kbd. 2: E-Piano

Bass

Perc.

HH

Rim

Bdr.

FINE

Bridge

42

Kbd. 1: Piano

Kbd. 2: Vibr.

E-Git.

Bass

Rim

Bdr.

ds. $\frac{3}{4}$ (B)
al Fine

Kbd. 1: Piano

Kbd. 2: Vibr.

E-Git.

Bass

Rim

Bdr.

Rafting für Ensemble/Jazz-Rockband

Keyboard 1: Klavier, Synthesizer

 = 90

Karl Frers

Kbd. 1: Piano

A

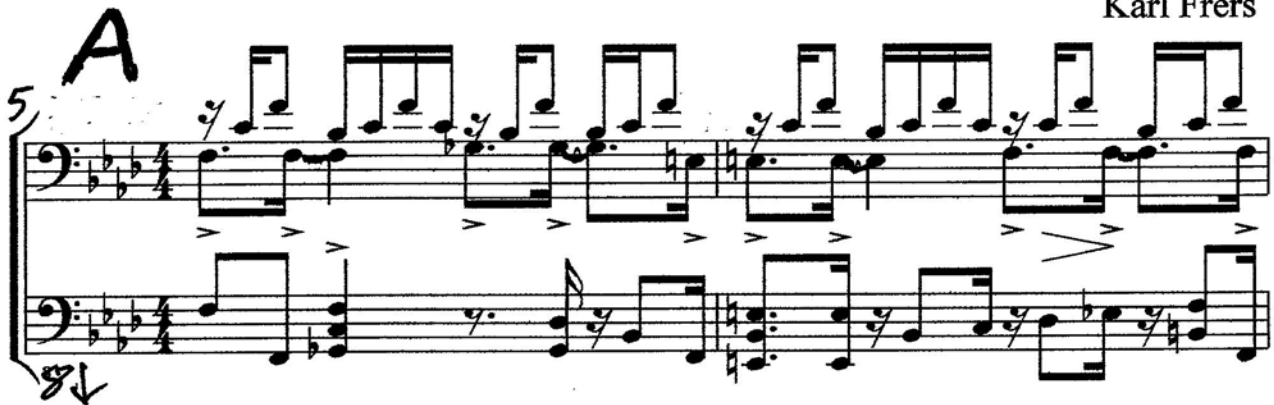

Kbd. 1: Piano

Kbd. 1: Piano

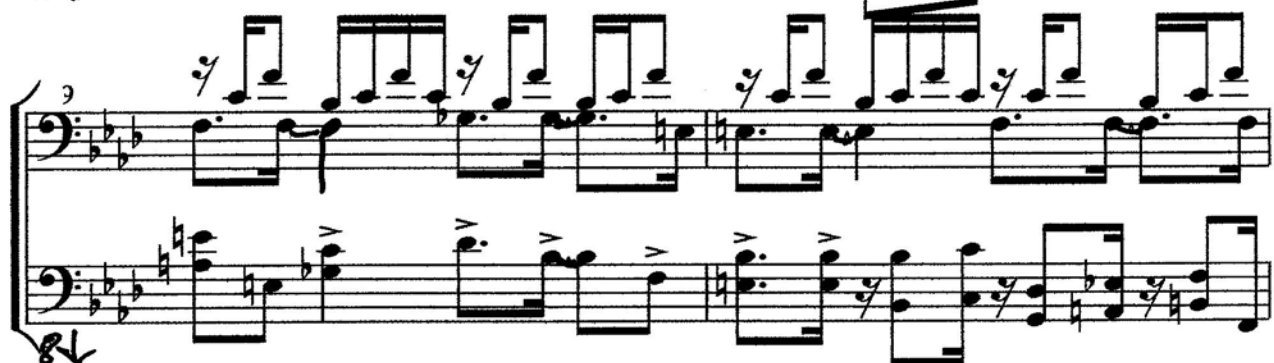

Kbd. 1: Piano

Kbd. 1: Piano

13

marc

Kbd. 1: Piano

16

84

Kbd. 1: Piano

84

Kbd. 1: Piano

20

M.S. M.D.

Kbd. 1: Piano

22

M.S. M.D.

Kbd. 1: Piano

C

Diesen Teil (C) in der Wiederholung als Improvisationsteil nutzen.
Anzahl der Durchgänge ad lib.

Keyboard 1 spielt Soloparts nach Absprache.

Zum Schluss steigen alle Instrumente nacheinander aus. Der Bass soll dabei den Schluss kreieren.

Kbd. 1: Piano

40

Die Bassfigur (Takt 39-44) kann vom Basssynthesizer oder Klavier sparsam eingesetzt werden (nur die 2. Hälfte von C).
Mit einem zusätzlichen Klang können Akkorde gespielt werden (s. unten auf dieser Seite).
Dieser Klang soll ein Synthesizerpad mit Glocken, einer kleinen Verzerrung und einem Tapedelay in einer hohen Lage sein.

Das Tapedelay bitte bei Tempo 90 auf Viertel einstellen bei ca 20% Anteil

Kbd. 1: Synthbass

(für Synthbass und Synthesizerpad)

Kbd. 1: Piano

FINE

Bridge

Kbd. 1: Synthbass

Kbd. 1: Piano

44

ds. $\frac{3}{8}$ (B)
al
FINE

Kbd. 1: Crystal bells

Kbd. 1: Crystal bells

Kbd. 2: Vibr.

9

Kbd. 2: Vibr.

10

Kbd. 2: Vibr.

12

Kbd. 2: Vibr.

13

Kbd. 2: Vibr.

17

Kbd. 2: Vibr.

21

Kbd. 2: Vibr.

25

Diesen Teil (C) in der Wiederholung als Improvisationsteil nutzen. Anzahl der Durchgänge ad lib.

Keyboard 2 variiert Klänge und Begleitmuster (wie z.B. beim Einsatz der Synthstrings auf Seite 4).

Zum Schluss steigen alle Instrumente nacheinander aus. Der Bass soll dabei den Schluss kreieren.

29

Kbd. 2: Vibr.

32

Kbd. 2: Vibr.

34

Kbd. 2: Vibr.

Kbd. 2: E-Piano

39

Kbd. 2: Vibr.

FINE

Kbd. 2: E-Piano

Bridge

42

Kbd. 2: Vibr.

Kbd. 2: Vibr.

D.S. al Fine

Kbd. 2: Synthstrings

Rafting für Ensemble/Jazz-Rockband

E-Gitarre

♩=90

INTRO

Karl Frers

E-Git. 8 ¹²

E-Git. 8 **B** ¹⁶ %

E-Git. 8 ¹⁷

E-Git. 8 ¹⁸

E-Git. 8 ²¹

E-Git. 8 ²²

E-Git. 8 ²³

24 26 **C**

E-Git. 8

Diesen Teil (C) in der Wiederholung als Improvisationsteil nutzen. Anzahl der Durchgänge ad lib.

28

E-Git. 8

Am Ende steigen alle Instrumente nacheinander aus. Der Bass soll dabei den Schluss kreieren.

32

E-Git. 8

36

E-Git. 8

FINE Bridge

40

E-Git. 8

D.S. (B) al Fine

44

E-Git. 8

Rafting für Ensemble/Jazz-Rockband

E-Bass

 = 90

INTRO

Karl Frers

Bass  8

Bass  8

Bass  8

A

Bass  8

Bass 8 ⁸

Bass 8 ¹⁰

Bass 8 ¹²

Bass 8 ¹⁶ **B** %

Bass 8 ²⁰

Bass 8 ²³ **C**

Diesen Teil (C) in der Wiederholung als Improvisationsteil nutzen. Anzahl der Durchgänge ad lib.

Bass 8 ²⁷

Am Ende steigen alle Instrumente nacheinander aus. Der Bass soll dabei den Schluss kreieren.

31

Bass 8

35

Bass 8

38

Bass 8

41

FINE BRIDGE

Bass 8

44

ds. X (B) al Fine

Bass 8

Rafting für Ensemble/Jazz-Rockband

Percussion

♩ = 90

Karl Frers

Intro

1 Hohe Glocke 2

Perc.

Schellenkranz mit
Stick angeschlagen (Schellenkranz auf Stativ montiert) oder tiefe Glocke

3 Triangel 4

Perc.

5 **A** 6

Rim/SD

Diese Rim- Snaredrumstimme kann nach Absprache mit dem Schlagzeuger vom Percussionsspieler übernommen werden.

7 8

Perc.

Rim/SD

9 10

Rim/SD

11 12

Perc.

Rim/SD

15

Perc.

B %

16 17

Rim/SD

18

Rim/SD

19 20

Rim/SD

21 22

Rim/SD

23

Rim/SD

24 25

Rim/SD

Diesen Teil (C) in der Wiederholung als Improvisationsteil nutzen. Anzahl der Durchgänge ad lib.

Am Ende steigen alle Instrumente nacheinander aus.

Der Bass soll dabei den Schluss kreieren.

26

C

27

Perc.

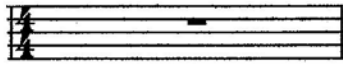

28

29

Perc.

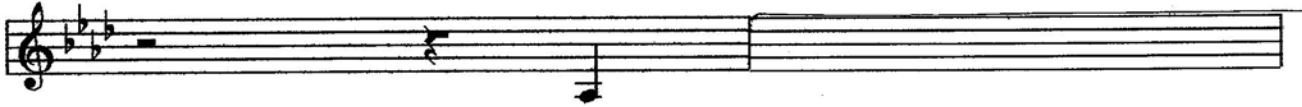

30

31

Perc.

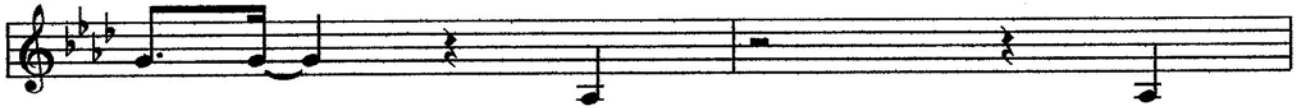

32

33

Perc.

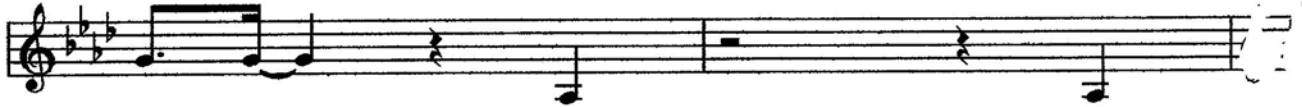

34

35

Perc.

36

37

Perc.

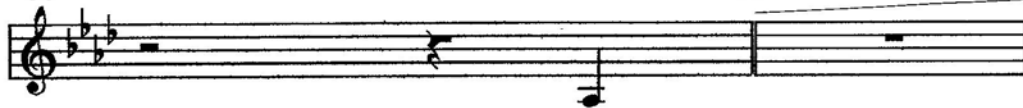

38

39

Perc.

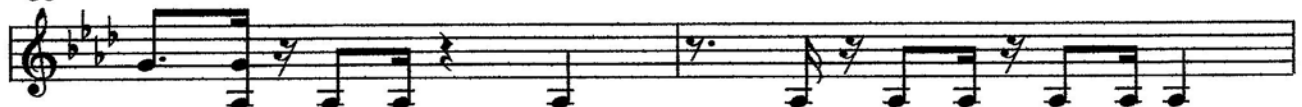

40

FINE BRIDGE

44

ds. $\frac{3}{8}$ (B) al Fine

Perc.

Rafting für Ensemble/Jazz-Rockband

Drumset (Erläuterungen für den Einsatz des Drumsets finden sich auf S.7)

Karl Frers

$\text{♩} = 90$

closed open

HH

Rim/S rim

Bdr. Bassdrum

1 2

HH

Rim/S

Bdr.

3

HH

Rim/S

Bdr.

A

5

HH

Rim/S

Bdr.

Diese Stimme kann bis Takt 12 vom Percussionsspieler ausgeführt werden.

snare rim snare

6

HH

Rim/S

Bdr.

7

HH

Rim/S

Bdr.

8

HH

Rim/S

Bdr.

9

HH

Rim/S

Bdr.

(2. Takt 5/6)

10

HH

Rim/S

Bdr.

11

HH

Rim/S

Bdr.

12

HH

Rim/S

Bdr.

Toms

3

3

B%

16

HH

Rim/S

Bdr.

Diese Stimme kann bis Takt 25 vom Percussionspieler ausgeführt werden.

Snaredrum

17

23

HH

Rim/S

Bdr.

19

HH

Rim/S

Bdr.

Becken

Toms

21

HH

Rim/S

Bdr.

22

HH

Rim/S

Bdr.

24

HH

Rim/S

Bdr.

Toms

3

C 26

HH

Rim/S

Bdr.

Diesen Teil in der Wiederholung als Improvisationsteil nutzen (Anzahl der Durchgänge ad lib.).
(Schlagzeug und Percussion variieren vorgegebene Strukturen)

Am Ende des Stückes steigen alle Instrumente nacheinander aus. Der Bass soll dabei den Schluss kreieren.

28

HH

Rim/S

Bdr.

30

HH
Rim/S
Bdr.

32

HH
Rim/S
Bdr.

34

HH
Rim/S
Bdr.

36

HH
Rim/S
Bdr.

38

HH

Rim/S

Bdr.

FINE

40

HH

Rim/S

Bdr.

BRIDGE

42

Rim/S

Bdr.

ds. $\frac{3}{8}$ (B) al FINE

Erläuterungen für den Einsatz des Drumsets:

44

Rim/S

Bdr.

Bassdrum Rimshot Deep Snare

Toms: highest : ...lowest

Crashcymbals: high low

Bdr.

Hi-Hat: closed open